

PLAT OF SURVEY

LOT 66 BUBBLING SPRINGS FIRST ADDITION, LOCATED IN THE NW 1/4 OF THE SW 1/4, SECTION 35, TOWNSHIP 4 NORTH, RANGE 16 EAST, TOWN OF LaGRANGE, WALWORTH COUNTY, WISCONSIN.

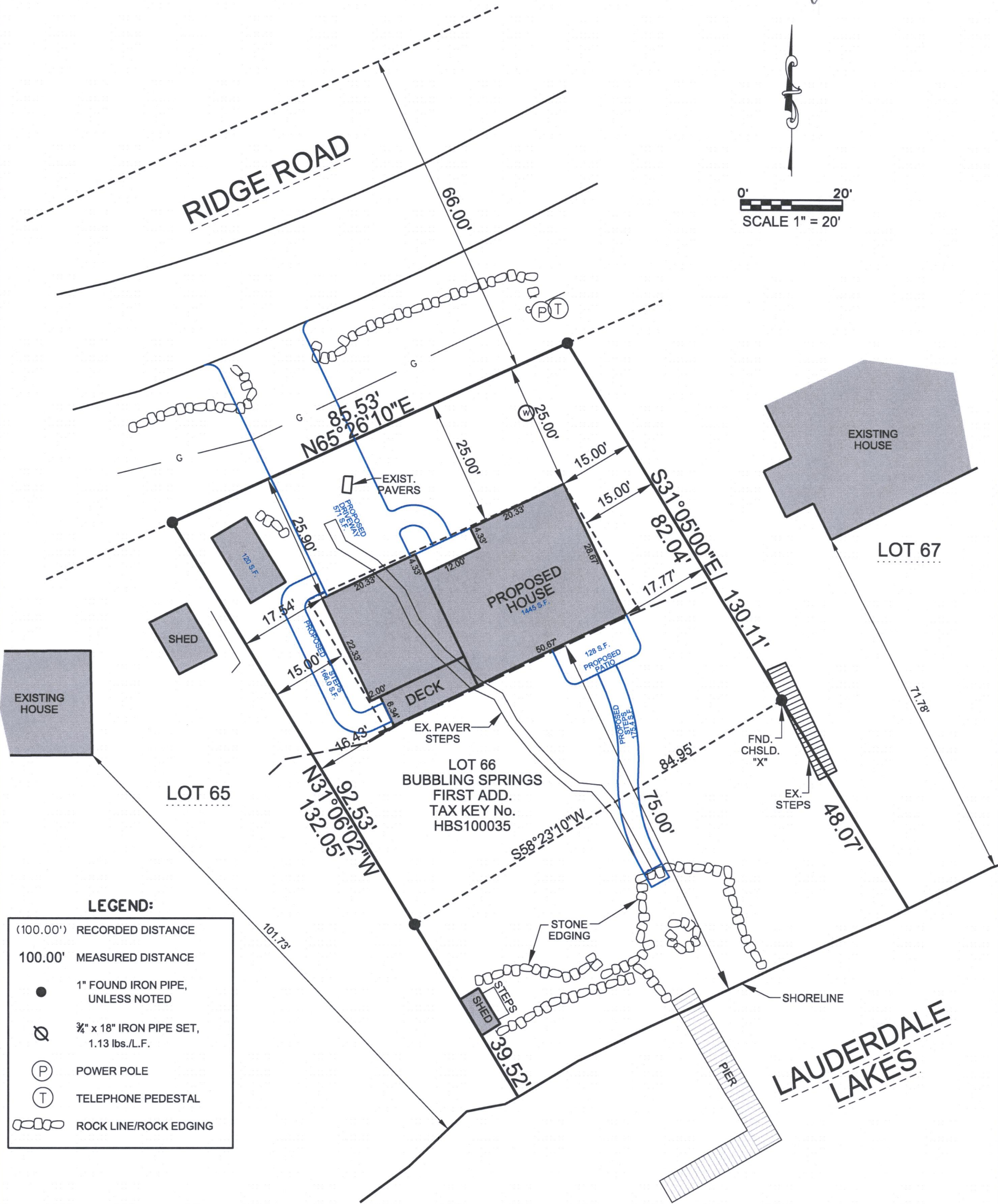
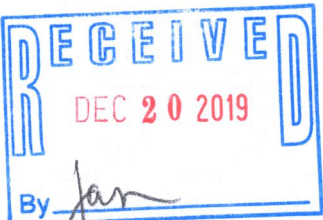

LEGEND:

(100.00')	RECORDED DISTANCE
100.00'	MEASURED DISTANCE
●	1" FOUND IRON PIPE, UNLESS NOTED
⊘	3/4" x 18" IRON PIPE SET, 1.13 lbs./L.F.
(P)	POWER POLE
(T)	TELEPHONE PEDESTAL
⊖	ROCK LINE/ROCK EDGING

SURVEY MADE FOR:
Lori Neubauer
W5384 Baywood Dr.
Elkhorn, WI 53121

DATE	ITEM
11/10/2018	ORIGINAL SURVEY
12/06/2019	ADD P. HOUSE
12/12/2019	REV. SURVEY

THIS SURVEY IS MADE FOR THE USE OF THE PRESENT OWNERS OF THE PROPERTY, AND ALSO THOSE WHO PURCHASE, MORTGAGE OR GUARANTEE TITLE TO WITHIN ONE (1) YEAR FROM DATE HERETO.

I, MICHAEL A. GREESON P.L.S. #2770, HEREBY CERTIFY THAT THIS SURVEY WAS MADE IN ACCORDANCE WITH THE MINIMUM STANDARDS FOR PROPERTY SURVEYS (CHAPTER A-E 7) FOR THE STATE OF WISCONSIN AND HAS BEEN PREPARED UNDER MY DIRECTION AND CONTROL AND IS CORRECT TO THE BEST OF MY KNOWLEDGE AND BELIEF.

